

RECORD OF SURVEY NO. 36 - 96

BEING A SURVEY OF LOT 2, BLOCK 5, MAMMOTH CAMP TRACT 2 AS RECORDED IN MAP BOOK 1 PAGE 5, AND THE LOTS CREATED BY GRANT DEED RECORDED IN VOLUME 132 PAGE 435 OF OFFICIAL RECORDS; AND BEING A LOT LINE ADJUSTMENT BETWEEN PARCELS B, C, AND D AS RECORDED IN MAP BOOK 4 PAGE 60, PARCEL C-1 AS RECORDED IN MAP BOOK 5 PAGE 20, AND THE GRAVEYARD PARCEL AS RECORDED IN VOLUME 3 PAGE 449 OF OFFICIAL RECORDS, IN THE OFFICE OF THE MONO COUNTY RECORDER. LOCATED IN THE SOUTHWEST 1/4 OF SECTION 3, T.4S., R.27E., M.D.B. & M. IN THE TOWN OF MAMMOTH LAKES, COUNTY OF MONO, STATE OF CALIFORNIA.

SURVEYOR'S STATEMENT:
THIS MAP CORRECTLY REPRESENTS A SURVEY MADE BY ME OR UNDER MY DIRECTION IN CONFORMANCE WITH THE REQUIREMENTS OF THE LAND SURVEYORS' ACT AT THE REQUEST OF BOB SCHOTZ IN OCTOBER, 1990.
David Lavery
DAVID LAVERTY
L.S. 4587
DATE
LIC. EXP. 9-30-94

COUNTY SURVEYOR'S STATEMENT:
THIS MAP HAS BEEN EXAMINED IN ACCORDANCE WITH SECTION 8766 OF THE LAND SURVEYORS' ACT THIS 24th DAY OF January 1992.
COUNTY SURVEYOR
James M. Ward
JAMES WARD
R.C.E. 22549
DATE
LIC. EXP. 12-31-93 CIVIL
STATE OF CALIFORNIA

RECORDER'S STATEMENT:
FILED THIS 6th DAY OF February 1992 AT 9:28 A.M. IN BOOK 2 OF RECORD OF SURVEY MAPS AT PAGE 118/118A AT THE REQUEST OF BOB SCHOTZ.
INSTRUMENT NO. : # 643
FEE : \$ 7.50
RENN NOLAN
MONO COUNTY RECORDER
BY : *Vera M. Miller*
DEPUTY COUNTY RECORDER

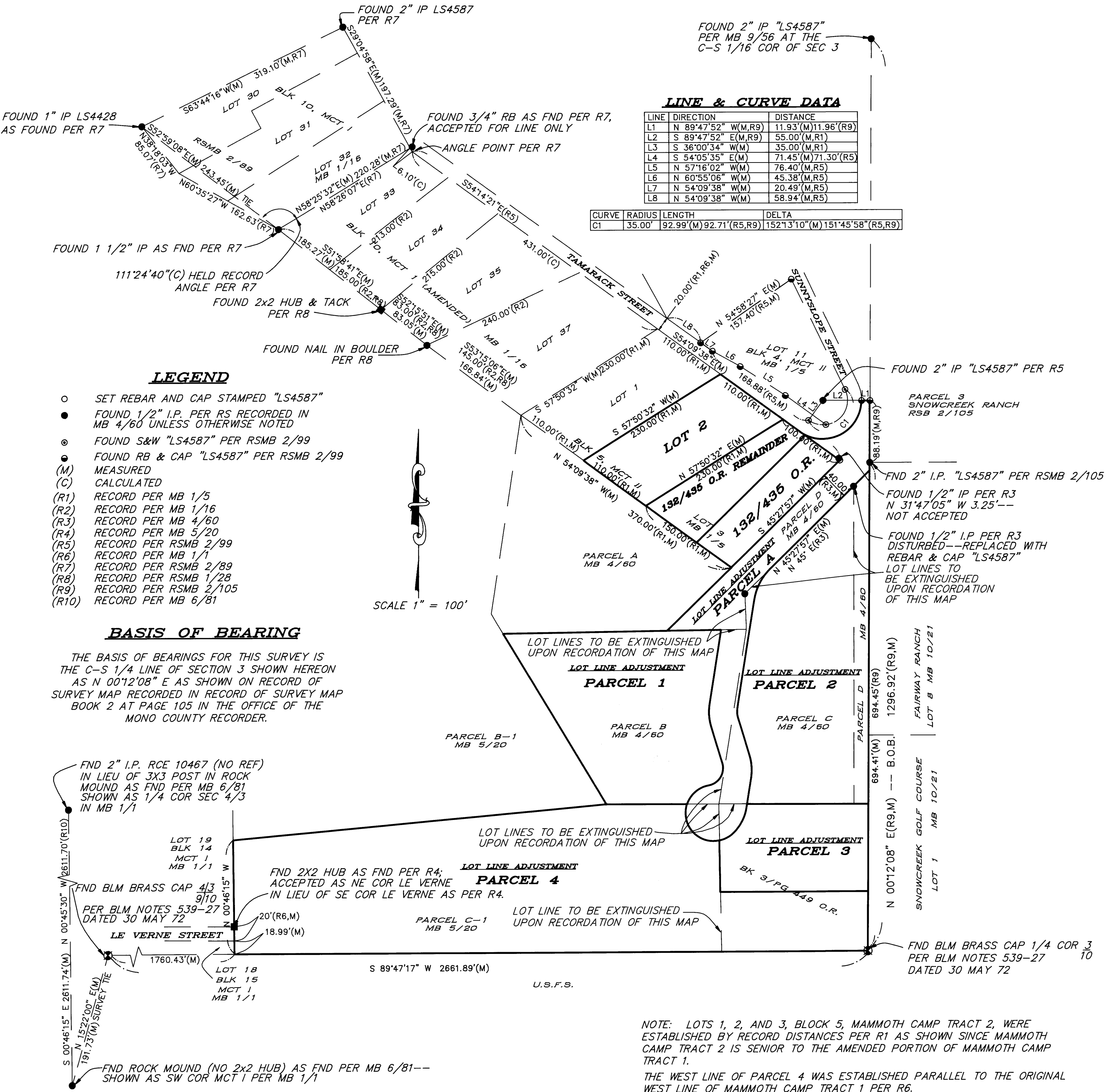

BOOK 2 OF RECORD OF SURVEY MAPS AT PAGE 118