

18-84
NOTE:
THE PURPOSE OF THIS SURVEY IS TO
DECLINEATE THE BOUNDARY AND
MONUMENTATION OF 2611-500 O.R.

BASIS OF BEARINGS:
THE MERIDIAN OF THIS SURVEY IS
TRUE NORTH AND WAS DETERMINED
FROM FOUND MONUMENTS.

REFERENCES:
P.M. 28-70

- LEGEND:**
- FOUND 3/4" C.I.P. NOT STAMPED OR ACCEPTED
 - ⊗ FOUND BRIDGE SPIKE STAMPED L.S. 2725-1957
 - ⊙ FOUND 3/4" C.I.P. STAMPED L.S. 2725-1957
 - FOUND 16" PINE TREE
 - SET 3/4" C.I.P. STAMPED R.C.E. 14747-1991

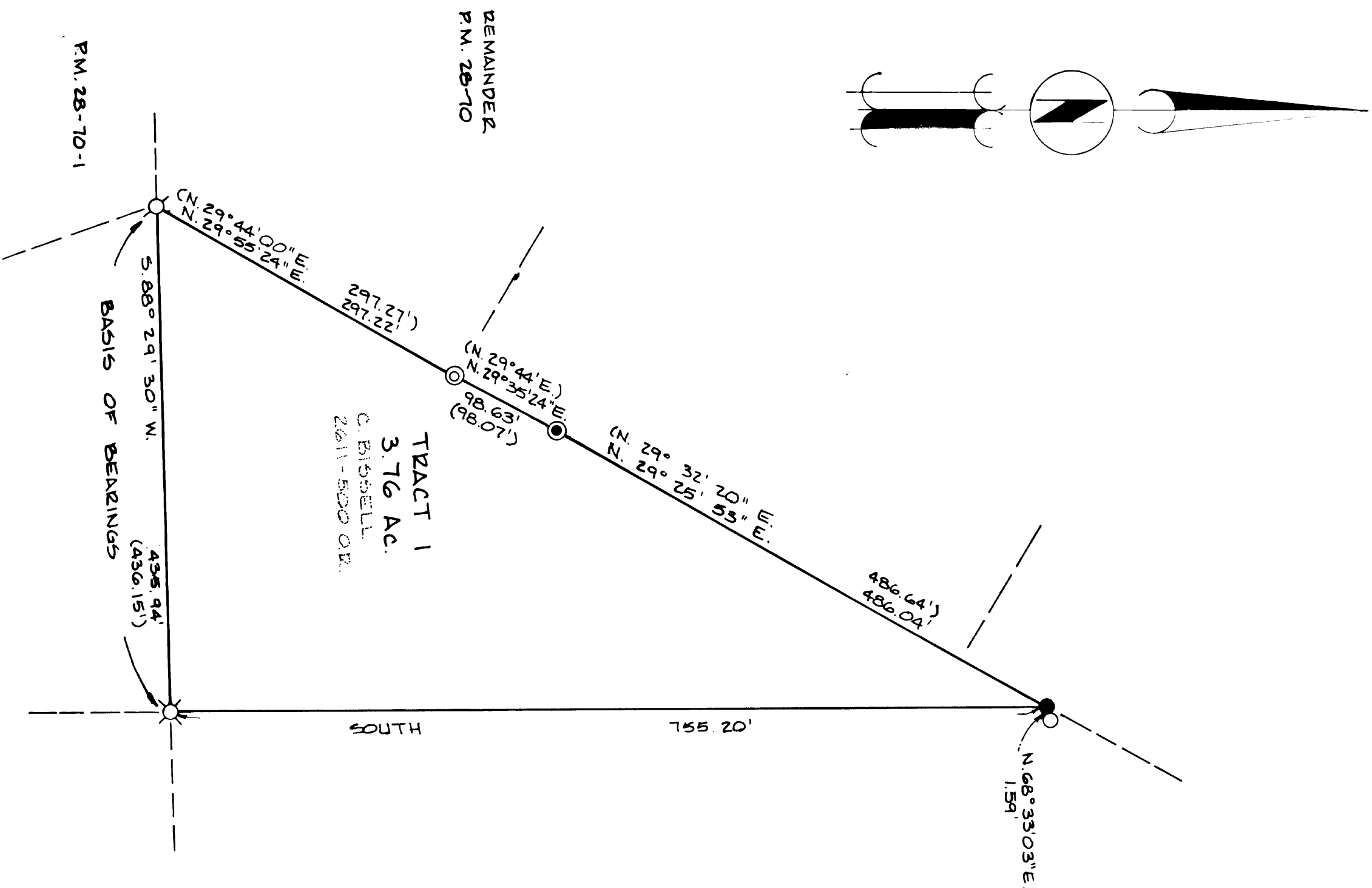

18-84
RECORD OF SURVEY
OF A PORTION OF THE E. 1/2 OF THE
S.W. 1/4 OF SECTION 28, T.10 N., R. 12 E.,
M.D.M.,
COUNTY OF EL DORADO, CALIFORNIA,
MARCH, 1991 - SCALE: 1" = 100'
PRESOTT ENGINEERING

SURVEYOR'S STATEMENT:

THIS MAP CORRECTLY REPRESENTS A SURVEY MADE BY ME
OR UNDER MY DIRECTION IN CONFORMANCE WITH THE
REQUIREMENTS OF THE LAND SURVEYOR'S ACT AT THE
REQUEST OF CRAIG B. BISSSELL IN FEBRUARY, 1991

W. H. Prescott, Jr.
WAROLD S. PRESOTT JR. R.C.E.
R.C.E. NO. 14747
LICENSE EXPIRATION DATE: 3-31-93



COUNTY SURVEYOR'S STATEMENT:

THIS MAP HAS BEEN EXAMINED IN ACCORDANCE WITH SECTION
816 OF THE LAND SURVEYOR'S ACT THIS 31ST DAY OF
JULY, 1991.

DANIEL S. RUSSELL L.S. NO. 5017
COUNTY SURVEYOR
COUNTY OF EL DORADO
LICENSE EXPIRATION DATE: _____
BY *Charles E. Bishop*
DEPUTY
CHARLES E. BISHOP L.S. NO. 5008

COUNTY RECORDER'S STATEMENT:

FILED THIS 31ST DAY OF July, 1991 AT 1:58 P.M. IN
BOOK 18 OF RECORD OF SURVEYS AT PAGE 84 AT THE
REQUEST OF CRAIG B. BISSSELL
DOCUMENT NO. 35873

L. Jean Bell
L. JEAN BELL
COUNTY RECORDER, CLERK
COUNTY OF EL DORADO

BY *Bonnie J. Jorgensen*
DEPUTY