

Recorded July 22, 1959
Book of Maps 41 Pgs. 10-11

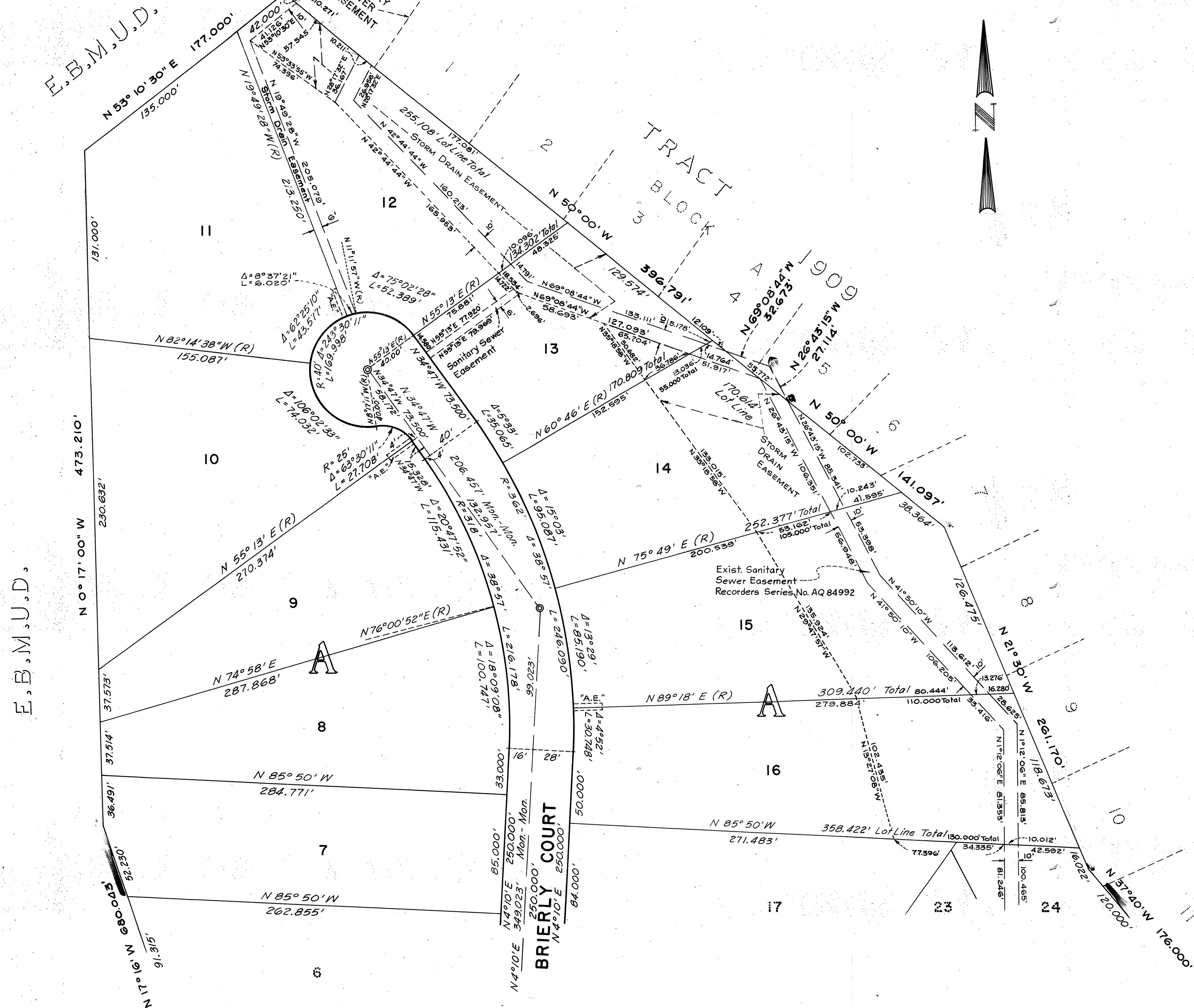

BASIS OF BEARINGS

TRACT 1909, EDEN TOWNSHIP,
ALAMEDA COUNTY, CALIFORNIA

LEGEND

EXISTING MONUMENT
CONCRETE MONUMENT WITH CAST IRON FRAME
AND COVER TO BE INSTALLED
ANCHOR EASEMENT (SEE DETAIL BELOW) "A.E."

BUILDING SET-BACK LINES

BUILDING SET-BACK LINES TO BE AS REQUIRED BY THE
ORDINANCE CODE OF THE COUNTY OF ALAMEDA,
TITLE 9, CHAPTER 2.

ANCHOR EASEMENT DETAIL

(NOT DRAWN TO SCALE)

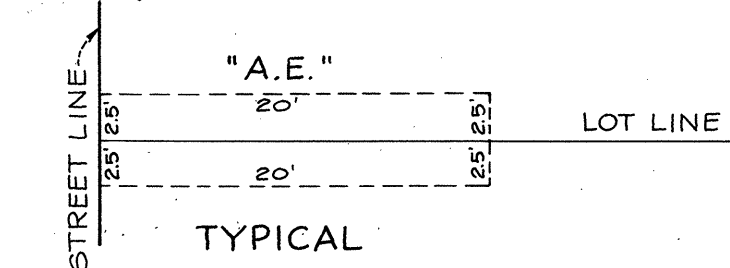

TRACT 2628

EDEN TOWNSHIP
ALAMEDA COUNTY, CALIFORNIA

IN UNINCORPORATED TERRITORY IN THE COUNTY OF ALAMEDA

SCALE: 1" = 50'

SEPTEMBER, 1965

MURRAY & M'CORMICK, INC.
CONSULTING CIVIL ENGINEERS
SAN LEANDRO, CALIFORNIA

SHEET 3 OF 3 SHEETS