

"Catorce Años, Nueve Meses"

(Ranchera)

(Arr. Beto Díaz P.)

"CATORCE A2OS, NUEVE MESES"

2

TPT. 1

TPT. 2

VLN. 1

VLN. 2

VLN. 3

VII.

GTR.

10

TPT. 1

TPT. 2

VLN. 1

VLN. 2

VLN. 3

VII.

10

GTR.

8^b 8^b F7 F7 F7 F7 8^b 8^b

A

A

A

A

A

A

4

TPT. 1

TPT. 2

VLN. 1

VLN. 2

VLN. 3

VIH.

GTR.

229

TPT. 1

TPT. 2

VLN. 1

VLN. 2

VLN. 3

VII.

229

GR22.

B^b B^b B^b F7 F7

Detailed description of the musical score: The score is for a page numbered 5, measures 229-233. It features seven staves: TPT. 1, TPT. 2, VLN. 1, VLN. 2, VLN. 3, VII., and GR22. The key signature is B-flat major (two flats). The time signature is 3/2. Measures 229-230 are marked with a double bar line and a repeat sign. Measures 231-233 contain a repeat sign. The VII. part has a key signature change to B-flat major (two flats) in measure 231. The GR22. part has a key signature change to B-flat major (two flats) in measure 231. The VII. part has a key signature change to B-flat major (two flats) in measure 231. The GR22. part has a key signature change to B-flat major (two flats) in measure 231.

6

27

TPT. 1

TPT. 2

VLN. 1

VLN. 2

VLN. 3

VIB.

27

GTRR.

Chord Annotations: Above the guitar staff, the chords F7, F7, F7, Bb, and Bb are written above measures 1, 2, 3, 4, and 5 respectively.

8

TPT. 1

TPT. 2

VLN. 1

VLN. 2

VLN. 3

VIH.

GTR.

45

TPT. 1

TPT. 2

VLN. 1

VLN. 2

VLN. 3

F7 F7

VII.

45

GTR.

Detailed description of the musical score: The score is for page 9, measures 45 through 50. It features seven staves: TPT. 1, TPT. 2, VLN. 1, VLN. 2, VLN. 3, VII., and GTR. The key signature is Bb Eb. Measure 45: TPT. 1 and 2 have whole rests. VLN. 1, 2, and 3 play a sequence of notes (F4, G4, A4, Bb4) with a slur over the last two. VII. has a whole rest. GTR. plays a half note F3. Measure 46: TPT. 1 and 2 play eighth-note patterns. VLN. 1, 2, and 3 continue their sequence. VII. has a whole rest. GTR. plays a half note G3. Measure 47: TPT. 1 and 2 play eighth-note patterns. VLN. 1, 2, and 3 continue their sequence. VII. has a whole rest. GTR. plays a half note A3. Measure 48: TPT. 1 and 2 play eighth-note patterns. VLN. 1, 2, and 3 continue their sequence. VII. has a whole rest. GTR. plays a half note Bb3. Measure 49: TPT. 1 and 2 play eighth-note patterns. VLN. 1, 2, and 3 continue their sequence. VII. has a whole rest. GTR. plays a half note C4. Measure 50: TPT. 1 and 2 have whole rests. VLN. 1, 2, and 3 have whole rests. VII. has a whole rest. GTR. plays a half note D4.

10

TPT. 1

51

TPT. 2

VLN. 1

51

VLN. 2

VLN. 3

VIH.

51

GTR.

58

TPT. 1

TPT. 2

VLN. 1

VLN. 2

VLN. 3

VIB.

GTR.

Measures 11-15:

70

TPT. 1

TPT. 2

VLN. 1

VLN. 2

VLN. 3

VIB.

GTR.

81

TPT. 1

(D.S. DE A A C Y CODA)

TPT. 2

(D.S. DE A A C Y CODA)

VLN. 1

(D.S. DE A A C Y CODA)

VLN. 2

(D.S. DE A A C Y CODA)

VLN. 3

(D.S. DE A A C Y CODA)

VII.

(D.S. DE A A C Y CODA)

F7 F7 F7 B^b F7 B^b

GTR.

(D.S. DE A A C Y CODA)

"Catorce Años, Nueve Meses"

(Ranchera)

(Arr. Beto Díaz P.)

5

12

23

34

44

59

69

78

83

(A)

(B)

(C)

(D.S. DE A A C Y CODA)

"Catorce Años, Nueve Meses"

(Ranchera)

(Arr. Beto Díaz P.)

5

12

23

34

47

62

72

82

D.S. DE A A C Y COA

2

"CATORCE AÑOS, NUEVE MESES"

[illegible]

"Catorce Años, Nueve Meses"

(Ranchera)

(Arr. Beto Díaz P.)

6

11

18

24

31

37

44

51

58

A

B

"CATORCE A(2)OS, NUEVE MESES"

05

78 

"Catorce Años, Nueve Meses"

(Ranchera)

(Arr. Beto Díaz P.)

79

D.S. DE A A C Y CODA

2

"CATORCE A[2]OS, NUEVE MESES"

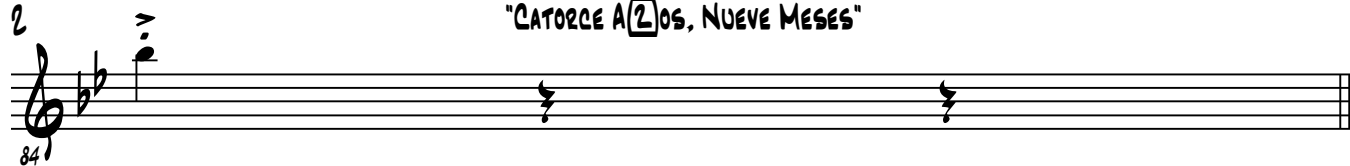

84

2

"CATORCE A[2]OS, NUEVE MESES"

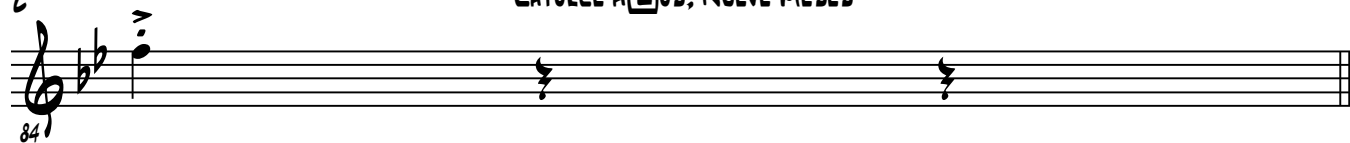

84

"Catorce Años, Nueve Meses"

(Ranchera)

(Arr. Beto Díaz P.)

7

13

24

33

42

52

62

70

79

A

C

D.S. DE A A C Y CODA

2

"CATORCE A[2]OS, NUEVE MESES"

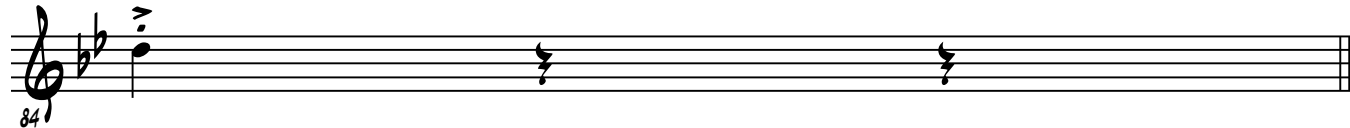

84