

PARCEL MAP NO 1466 for WILLIAM W. LEON 19 - O.R. - 347

BEING A PORTION OF SECTIONS 18 & 19, T.6N., R. 12 E., M.D.M. - AMADOR COUNTY, CALIF.

TOMA & ANDERSON — LICENSED LAND SURVEYORS — 41 SUMMIT ST., JACKSON, CALIF.

SCALE: 1" = 100' NOV., 1975

OWNER'S CERTIFICATE

THE UNDERSIGNED, BEING THE PARTY HAVING A RECORDED TITLE IN THE LANDS DELINEATED, DO HEREBY CONSENT TO THE PREPARATION AND RECORDATION OF THIS PARCEL MAP.

DATED 12-3-75
x William W. Leon
OWNER OF RECORD

NOTARY'S CERTIFICATE

STATE OF CALIFORNIA)
COUNTY OF AMADOR) S.S.
ON Dec. 3, 1975, BEFORE ME, THE UNDERSIGNED, A NOTARY PUBLIC IN AND FOR SAID COUNTY AND STATE, PERSONALLY APPEARED William W. Leon, KNOWN TO ME TO BE THE PERSON WHOSE NAME IS SUBSCRIBED TO THE WITHIN INSTRUMENT AND ACKNOWLEDGED THAT HE EXECUTED THE SAME.

Shirley M. Zetsche
NOTARY PUBLIC IN AND FOR SAID COUNTY AND STATE.

SURVEYOR'S CERTIFICATE

THIS MAP WAS PREPARED BY ME OR UNDER MY DIRECTION AND IS BASED UPON A FIELD SURVEY IN CONFORMANCE WITH THE REQUIREMENTS OF THE SUBDIVISION MAP ACT AT THE REQUEST OF WILLIAM W. LEON IN NOVEMBER, 1975. I HEREBY CERTIFY THAT IT CONFORMS TO THE APPROVED TENTATIVE MAP NO 1466 AND THE CONDITIONS OF APPROVAL THEREOF.

Cliff L. Toma L.S. 3670

COUNTY SURVEYOR'S CERTIFICATE

THIS MAP CONFORMS WITH THE REQUIREMENTS OF SECTIONS 66445, 66447 AND 66448 OF THE GOVERNMENT CODE.
DATED 3/4/76

John A. Coston CE 22323
AMADOR COUNTY SURVEYOR

RECORDER'S CERTIFICATE

FILED THIS 21st DAY OF APRIL, 1976, AT 1:28 P.M., IN BOOK 26 OF MAPS AND PLATS AT PAGE 56 AT THE REQUEST OF THE AMADOR COUNTY SURVEYOR. TITLE TO LAND INCLUDED IN THIS PARCEL MAP BEING VESTED AS PER CERTIFICATE NO 134 ON FILE IN THIS OFFICE.

FET 5.00 223
Anthony Sutton AMADOR COUNTY RECORDER
BY Barbara Yager DEPUTY

PLANNING DEPT. CERTIFICATE

I HEREBY CERTIFY THAT I HAVE EXAMINED PARCEL MAP NO 1466 AND THAT IT IS SUBSTANTIALLY THE SAME AS IT APPEARED ON THE TENTATIVE MAP AND ANY APPROVED ALTERATIONS THEREOF. THAT ALL PROVISIONS OF AMADOR COUNTY CODE, TITLE 17, HAVE BEEN COMPLIED WITH.

DATED 11 December 1975
William W. Leonard
PLANNING DIRECTOR

NOTES & LEGEND

- DENOTES 1/2 INCH IRON PIPE TAGGED L.S. 3570 SET ON THIS SURVEY.
- DENOTES 1/2 INCH IRON PIPE TAGGED L.S. 3570 FOUND ON THIS SURVEY.
- OTHER MONUMENTS FOUND AS NOTED ON PLAT.

THE MERIDIAN OF THIS SURVEY IS REFERRED TO THE SOUTH LINE OF PARCEL B AS SHOWN ON THAT CERTAIN OFFICIAL MAP RECORDED IN BOOK 18 OF MAPS AND PLATS AT PAGE 3, AMADOR COUNTY RECORDS, BEARING S. 45° E.

75-04-01
N

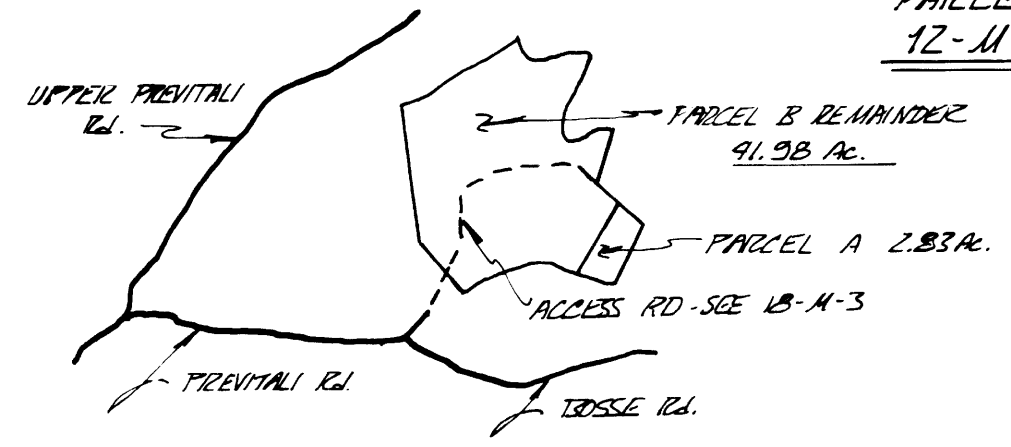
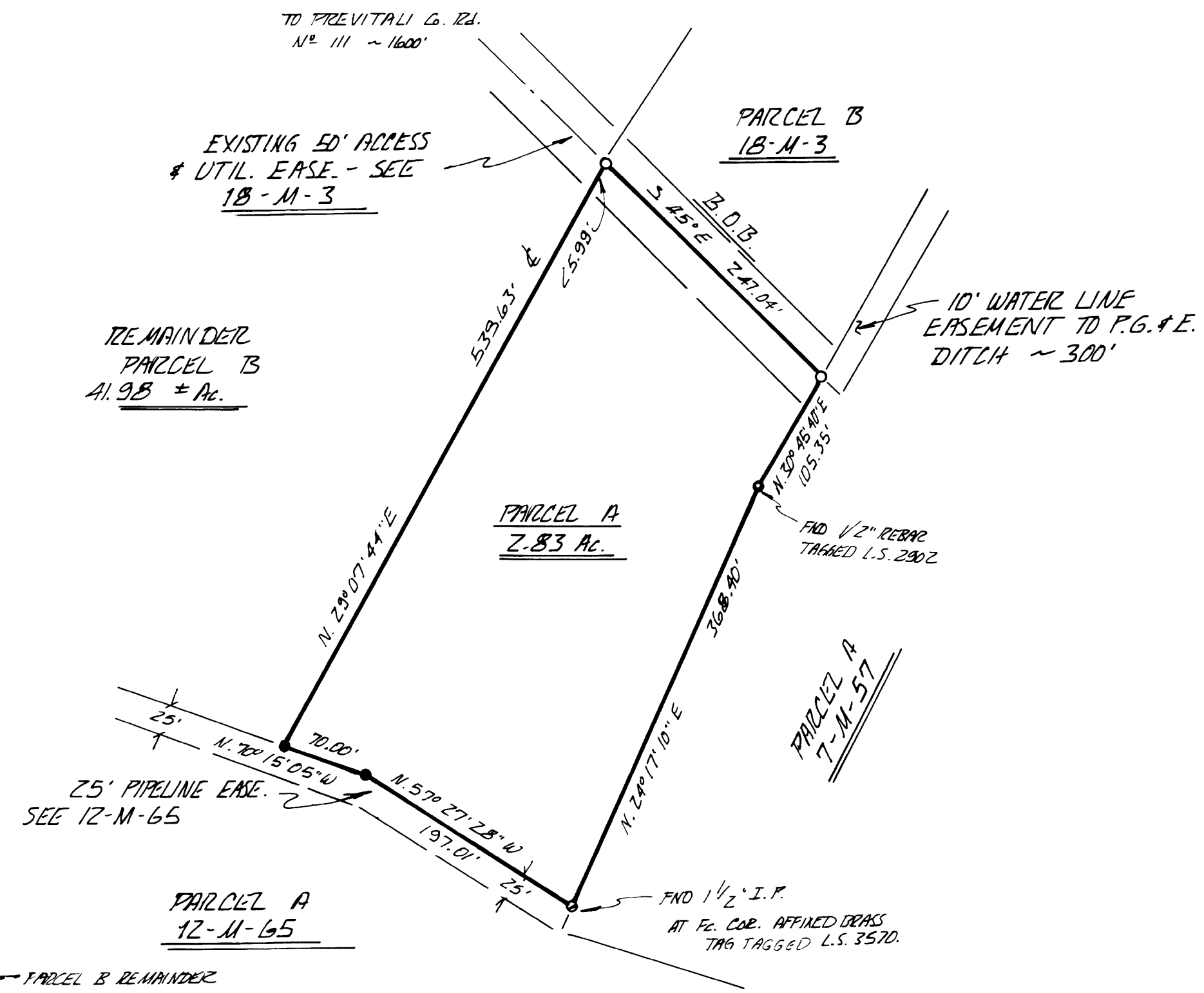

NO SCALE