

17-17

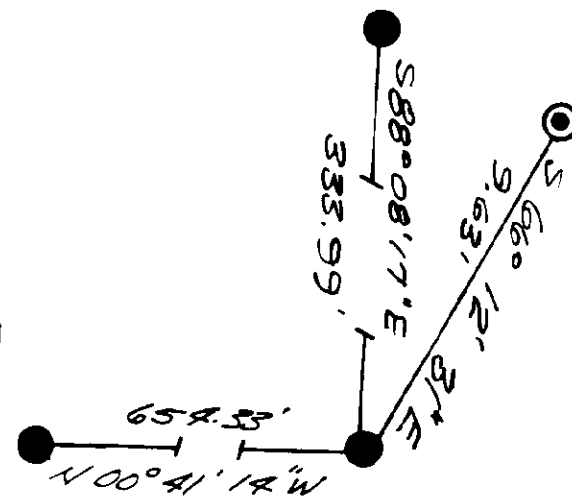
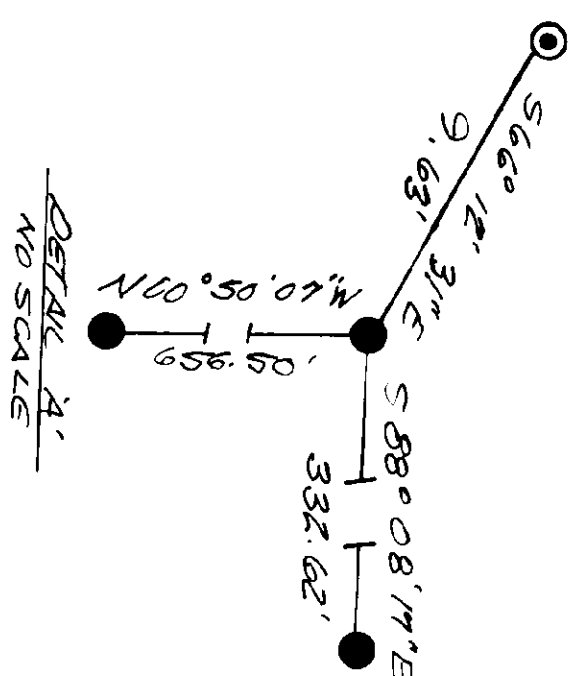

BASIS OF BEARINGS  
THE MERIDIAN OF THIS  
SURVEY IS TRUE NORTH  
FROM RECORD BEARINGS  
AND FOUND MAGNETIC  
AND IS IDENTICAL WITH  
P.M. 18-78

SCALE 1" = 100'

P.M. 18-78

DETAIL 13'  
NO SCALE



REFERENCES: P.M. 18-78  
R.S. 5-79  
P.M. 30-92

# RECORD OF SURVEY

A PORTION OF THE SE 1/4 OF SW 1/4 OF SECTION 3,  
T.10N., R.10E., MD.M.  
BENH, PARCEL 2 OF P.M. 18-78.  
COUNTY OF EL DORADO  
STATE OF CALIFORNIA  
NOVEMBER 1989

## SURVEYOR'S STATEMENT

THIS MAP CORRECTLY REPRESENTS A SURVEY  
MADE BY ME OR UNDER MY DIRECTION, IN  
COMPLIANCE WITH THE REQUIREMENTS OF  
THE LAND SURVEYORS ACT AT THE REQUEST  
OF KATHLEEN V. COBBIGAN 1989.

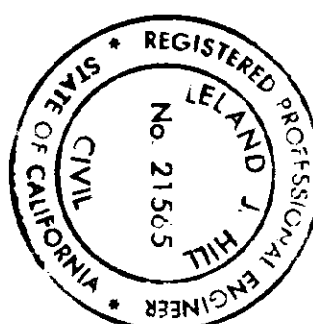

Leland J. Hill  
LELAND J. HILL  
RGE 21565

LICENSE EXPIRATION DATE 2/30/93

## COUNTY SURVEYOR'S STATEMENT

THIS MAP HAS BEEN EXAMINED IN  
ADDEDANCE WITH SECTION 8706 OF  
THE LAND SURVEYORS ACT THIS 5TH OF  
DECEMBER, 1989.

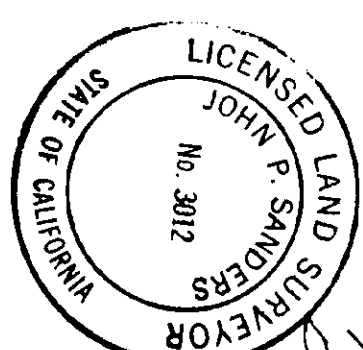

John P. Sanders  
JOHN P. SANDERS  
COUNTY SURVEYOR  
COUNTY OF EL DORADO  
LICENSE EXPIRATION DATE 6-30-92

## COUNTY RECORDER'S STATEMENT

FILED THIS 5 DAY OF December, 1989  
AT 10:01 A.M. IN BOOK 17 OF RECORD  
OF SURVEYS AT PAGE 17 AT THE  
REQUEST OF KATHLEEN V. COBBIGAN  
DOCUMENT NO. 71515

Dorothy Ann Recorder  
DOROTHY ANN RECORDER  
COUNTY RECORDER  
COUNTY OF EL DORADO

Deputy

NOTE:  
THE PURPOSE OF THIS SURVEY  
IS TO DETERMINE THE PROPERTY  
NEEDED IN BOOK 2488 PAGE 179  
AND BOOK 2494 PAGE 218 O.R.

C.M. 30-92

### LEGEND:

- SET 3/4" C.I.P. STAMPED REC 21565
- FOUND 3/4" C.I.P. STAMPED LS 3646
- FOUND 2" C.I.P. STAMPED AS SHOWN S3
- FOUND 1 1/2" C.I.P. STAMPED W 1/2 LS 4181
- FOUND 3/4" C.I.P. STAMPED LS 4181

R.S. 5-79

TRACT 1  
5,003 ACRES  
2488-179 O.R.

TRACT 2  
5,003 ACRES  
2494-218 O.R.

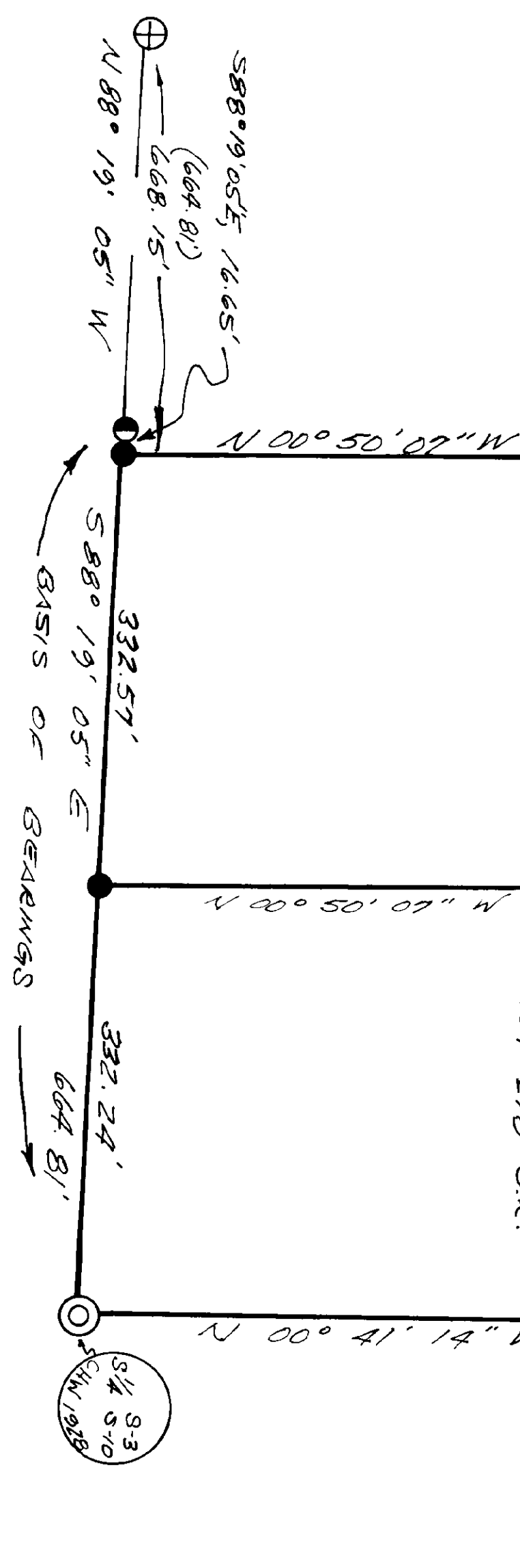

EXISTING ASSESSORS PARCEL # 381-05-17418

Cert of Correction 99-0011458 2-19-1999

17-17